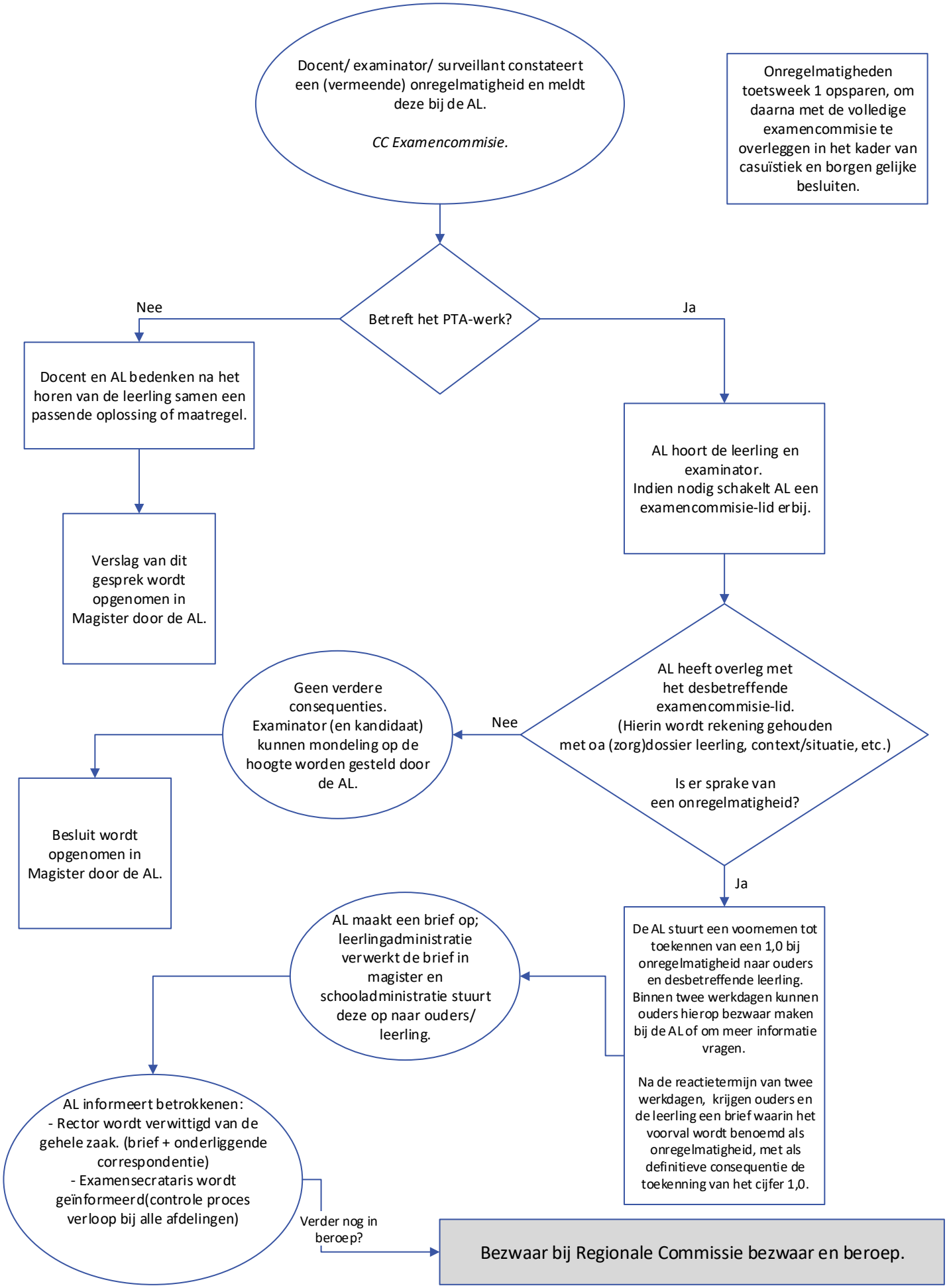ONREGELMATIGHEDEN