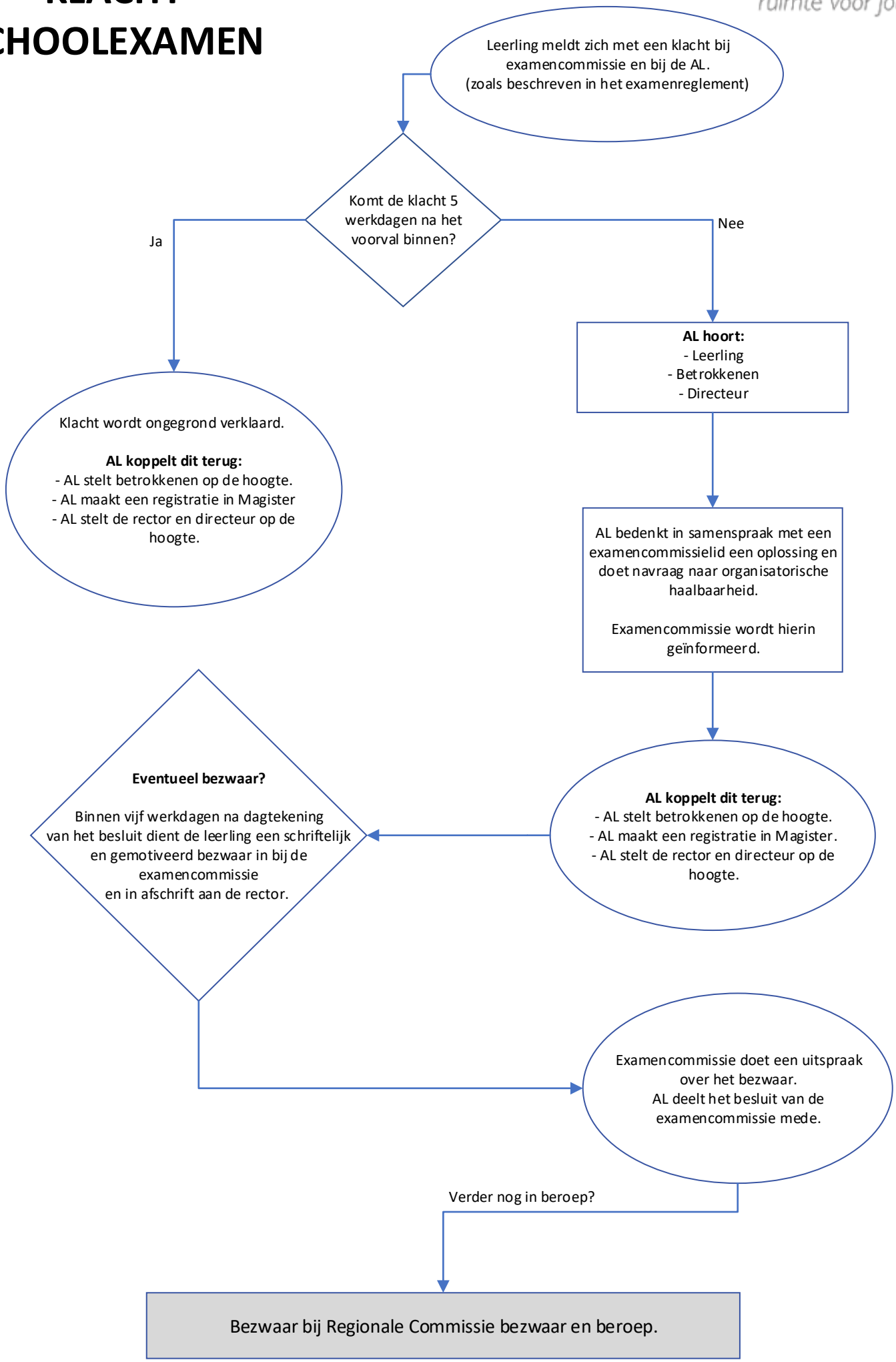KLACHT SCHOOLEXAMEN